

Acton's Cloud Teleradiology

***OsiriX* based Cloud Storage and Study Sharing.**

Contact: Shashank Gupta (Mob: 8007 360 099)

Shashank@actonindia.com

Features

 **Simple & Easy:** Activate it instantaneously in OsiriX. These services are fully integrated in OsiriX. It doesn't require extra software.

 **Collaborative:** Share selected images, reports and cases instantly, including annotations.

 **Security & Performance:** All the communications are encrypted in HTTPS. All users must identify themselves. For even more security, you can activate two-factor authentication.

 **Cost & Time Saving:** Instead of burning and sending CD/DVD to your colleagues and patients, use OsiriX Cloud. It's faster, more secure and cheaper.

How does it work ?

Step 1: Login for different users: Tech, Doctors

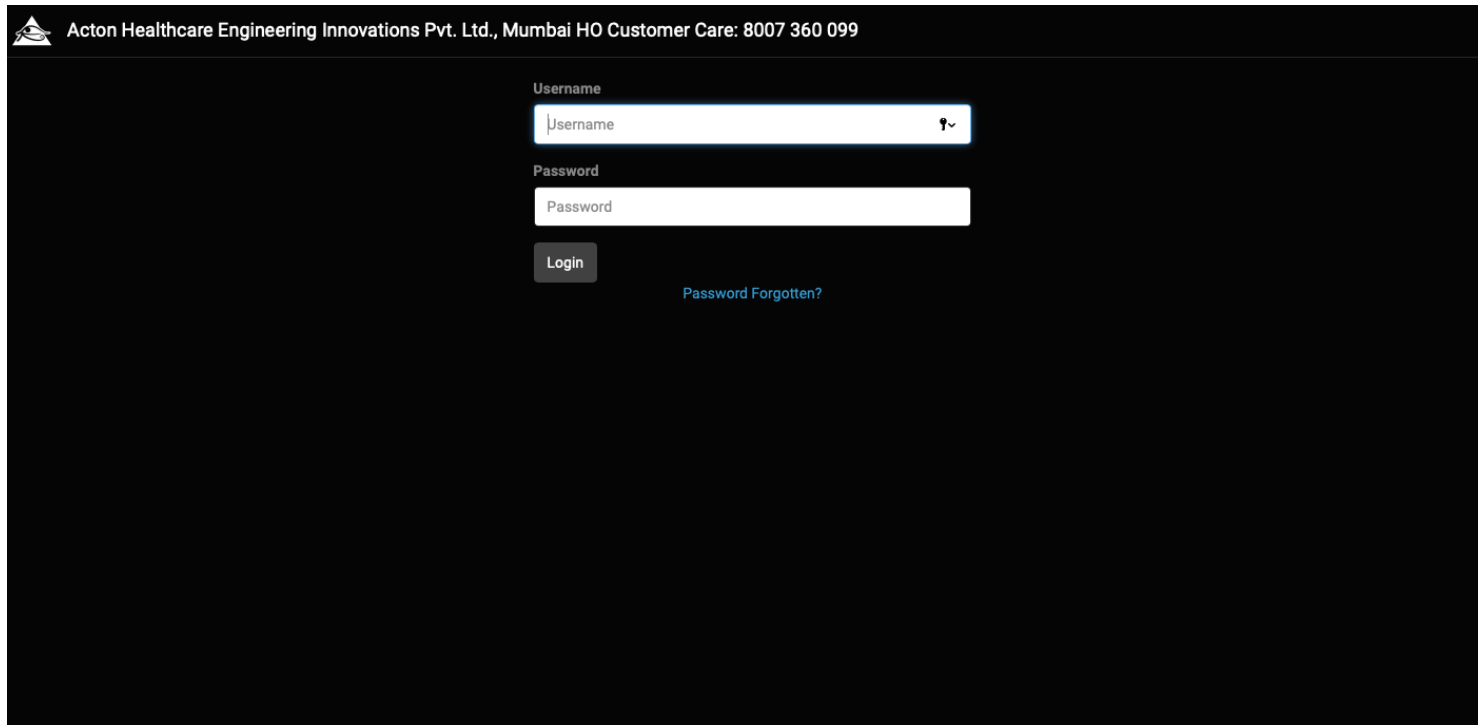

Acton Healthcare Engineering Innovations Pvt. Ltd., Mumbai HO Customer Care: 8007 360 099

Username

Password

[Password Forgotten?](#)

Step 2: DICOM upload from uploading end

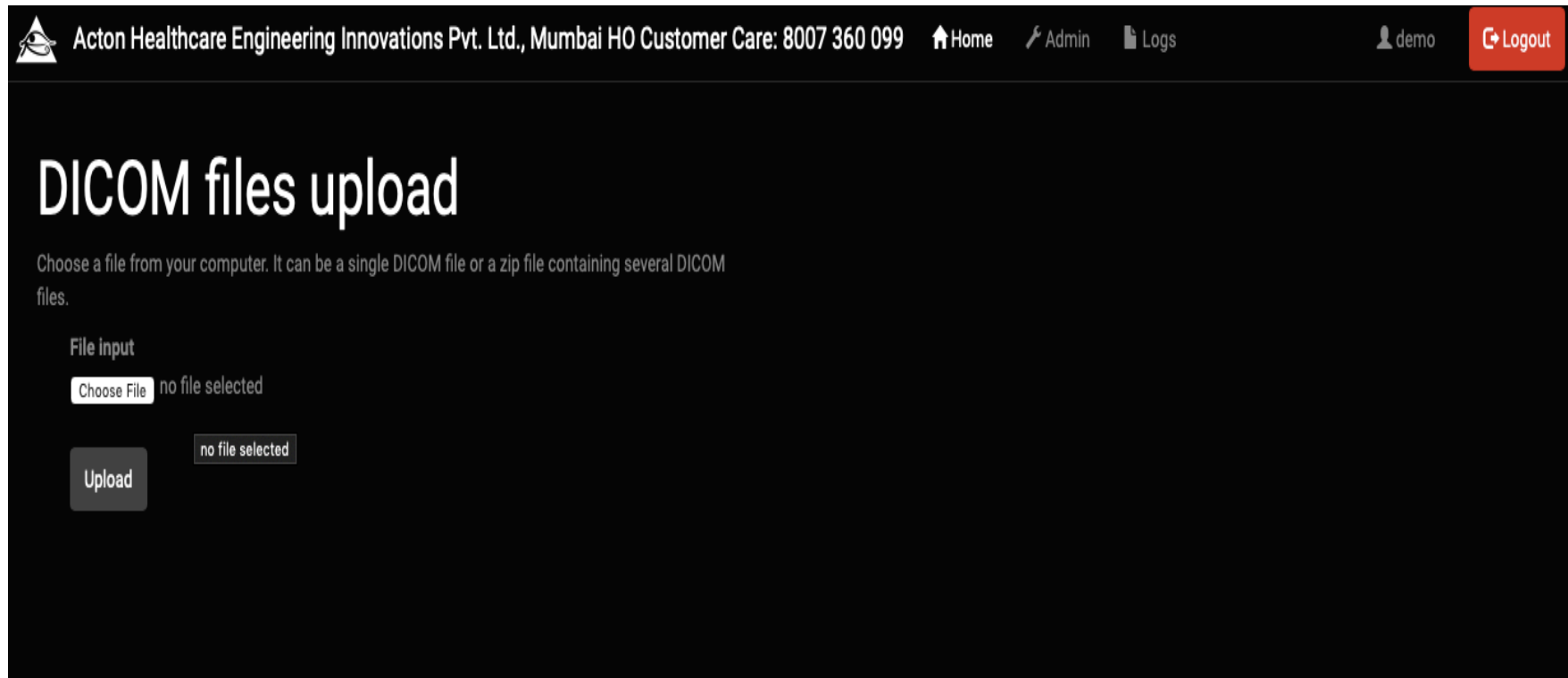

Acton Healthcare Engineering Innovations Pvt. Ltd., Mumbai HO Customer Care: 8007 360 099 [Home](#) [Admin](#) [Logs](#) [demo](#) [Logout](#)

DICOM files upload

Choose a file from your computer. It can be a single DICOM file or a zip file containing several DICOM files.

File input

no file selected

no file selected

Step 3: Different Search Filters for Doctors

The main content area is divided into two sections: "Search" and "Browse".

Search Section: This section features several input fields for filtering results:

- Name:** A text input field with a "Search" button.
- Patient ID:** A text input field with a "Search" button.
- Accession Number:** A text input field with a "Search" button.
- Study Description:** A text input field with a "Search" button.
- Birthdate:** A date picker labeled "Choose date..." and a "Search" button.
- On date:** A date picker labeled "Choose date..." and a "Modality" dropdown menu set to "Any", with a "Search" button.
- Between dates:** Two date pickers labeled "Choose date..." and a "Modality" dropdown menu set to "Any", with a "Search" button.

Browse Section: This section shows a "Study List" with a gear icon and the text "Just Added (last hour)". A blue circle with the number "1" is visible next to the list item.

Step 4: Patient Database View

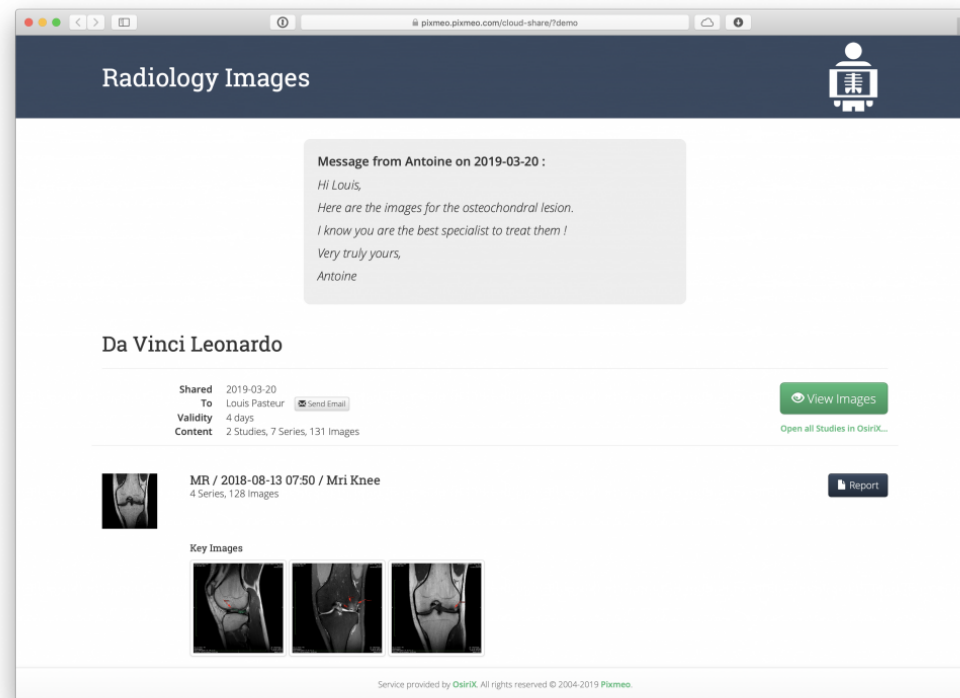

Step 5: Four options for Viewing Images

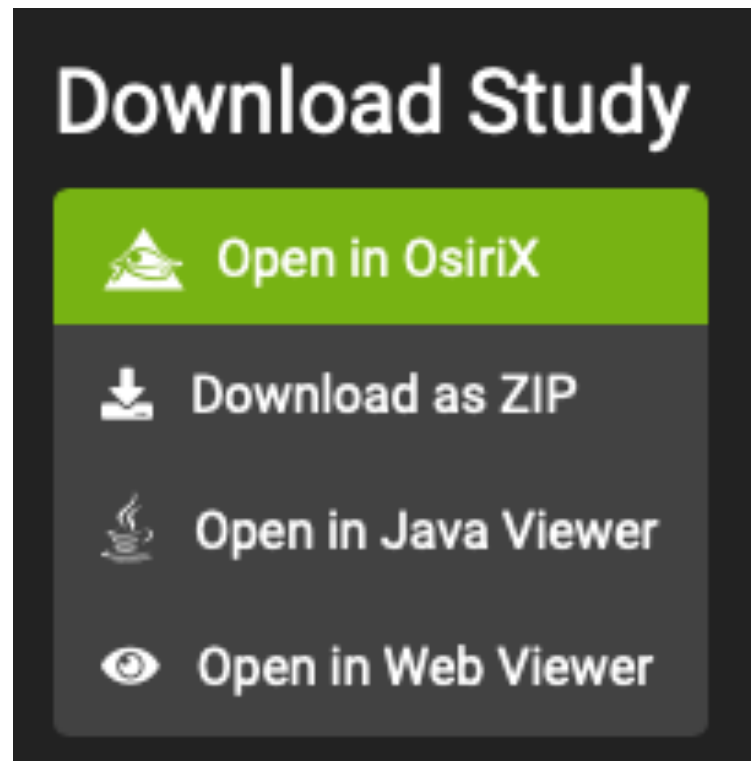

Step 6: Fastest Streaming in webviewer

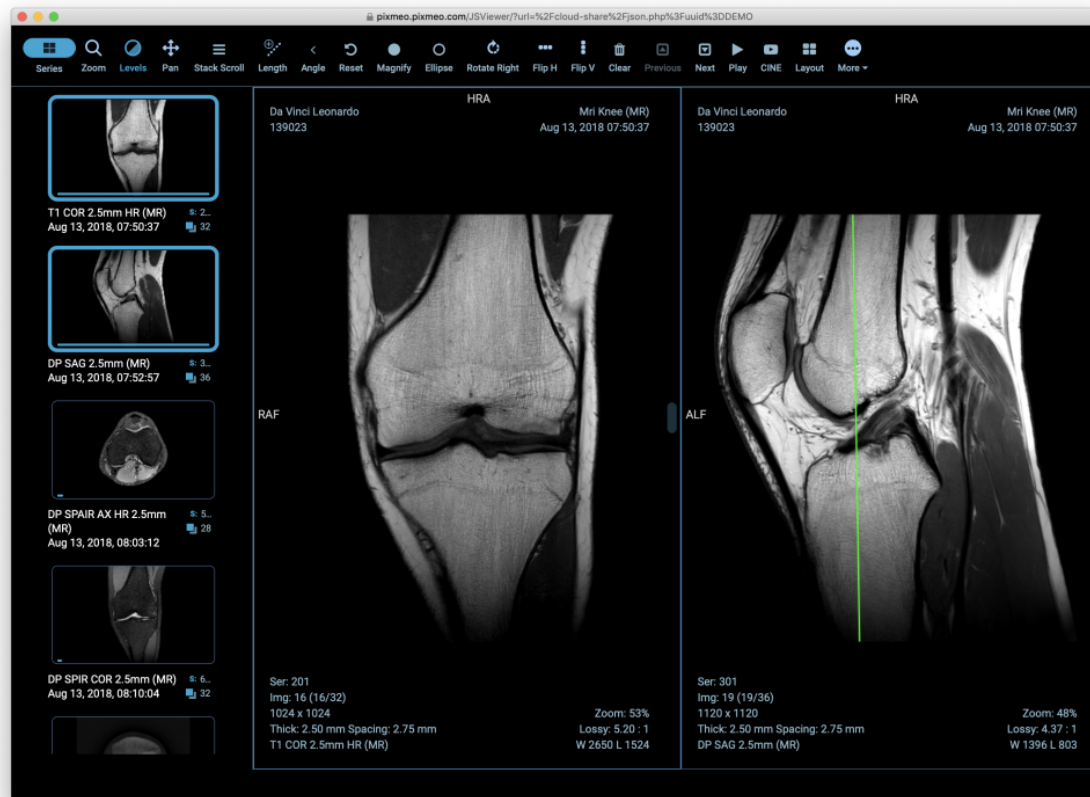

Step 7: Upload reports in same interface

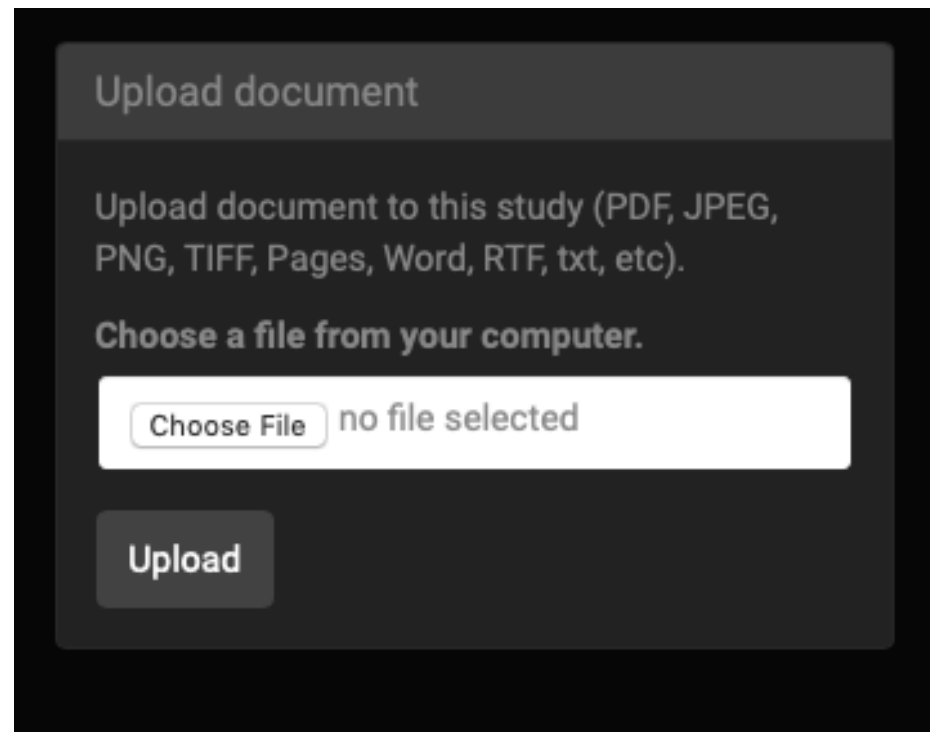

Upload document

Upload document to this study (PDF, JPEG, PNG, TIFF, Pages, Word, RTF, txt, etc).

Choose a file from your computer.

no file selected

Usage Plans

Basic	Pro	Team	Enterprise
Atleast 500 cases / month 2 uploading Centers <u>35 INR / case</u>	Atleast 1000 cases / month 2 uploading Centers <u>30 INR / case</u>	Atleast 2000 cases / month 10 uploading Centers <u>25 INR / case</u>	Custom storage Large team <u>Contact us!</u>

Note:

- 1) Above prices are exclusive of taxes
- 2) Monthly invoice will be generated by 20th of every month and payment due shall be paid by 25th of same month.
- 3) Data will not stored for more than 1 week. If data storage is required, Contact us!
- 4) Recommended Upload Speed at Upload End: min 5-10 Mbps
- 5) History to be attached on portal by Center staff
- 6) All cheques / RTGS / NEFT to be made in favour of Acton Healthcare Engineering Innovations Pvt. Ltd.

Contact

Acton Healthcare Engineering Innovations Pvt. Ltd.

A-304, HRISHAB, VIVA SWARGANGA, AGHASHI ROAD,

NEAR BOLINJ, VIRAR W, DIST: THANE. MH PIN 401303

[Web Site]: www.actonindia.com

[E-mail]: shashank@actonindia.com; ganesh@actonindia.com

[Mobile]: 8007 360 099 / 8308 533 533